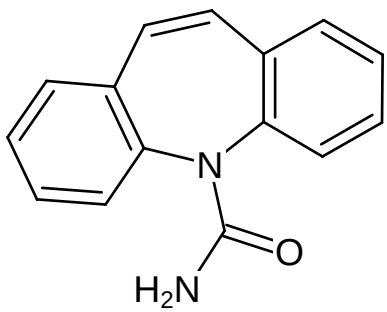
N
O
H2N